

PENNSYLVANIA ONE CALL SYSTEM
CHESTER COUNTY, PA
PROFESSIONAL SURVEYORS
THE STATE SURVEYOR
JOHN W. HARRIS, JR., P.E., P.S.
No. 0000000000

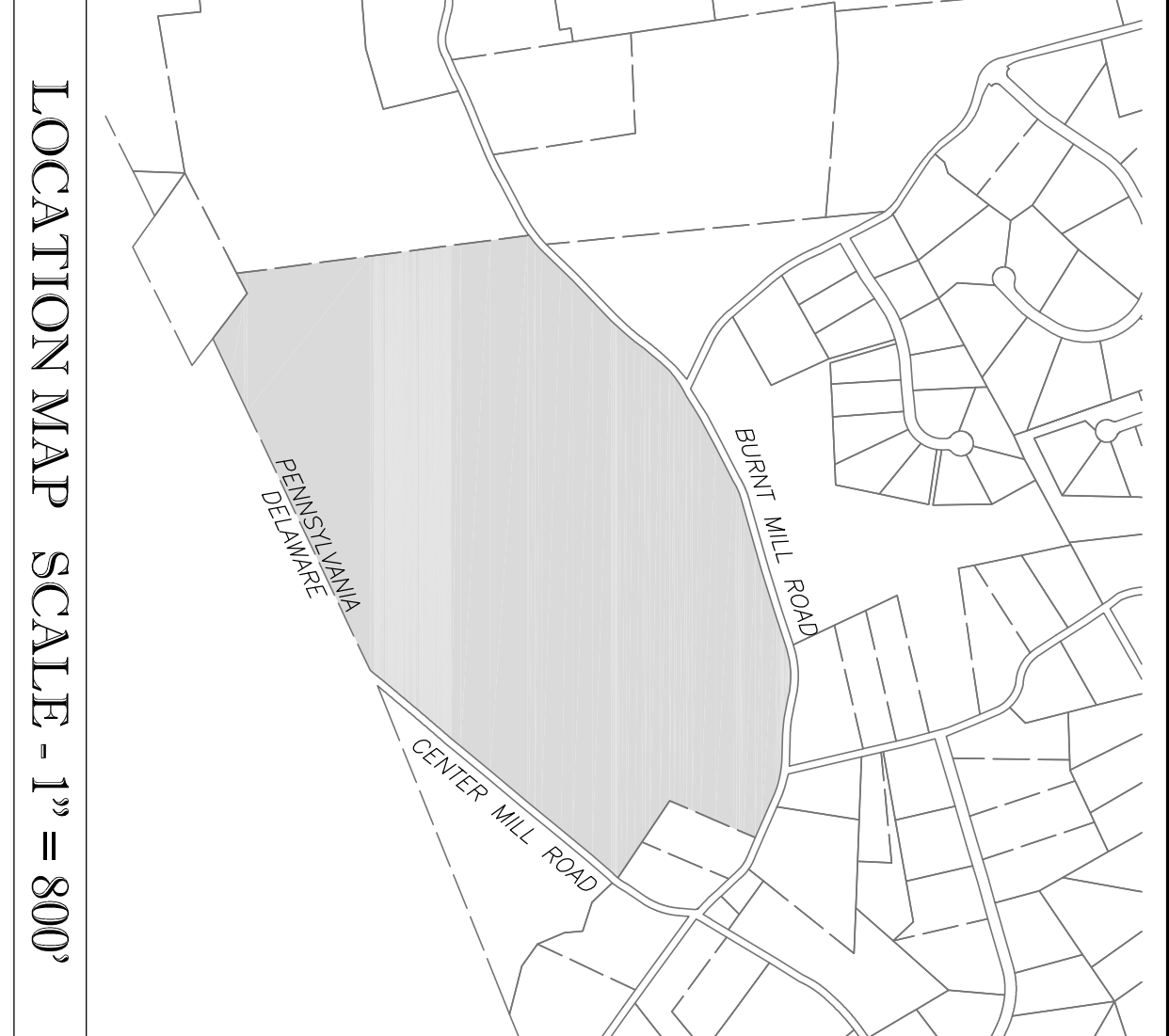
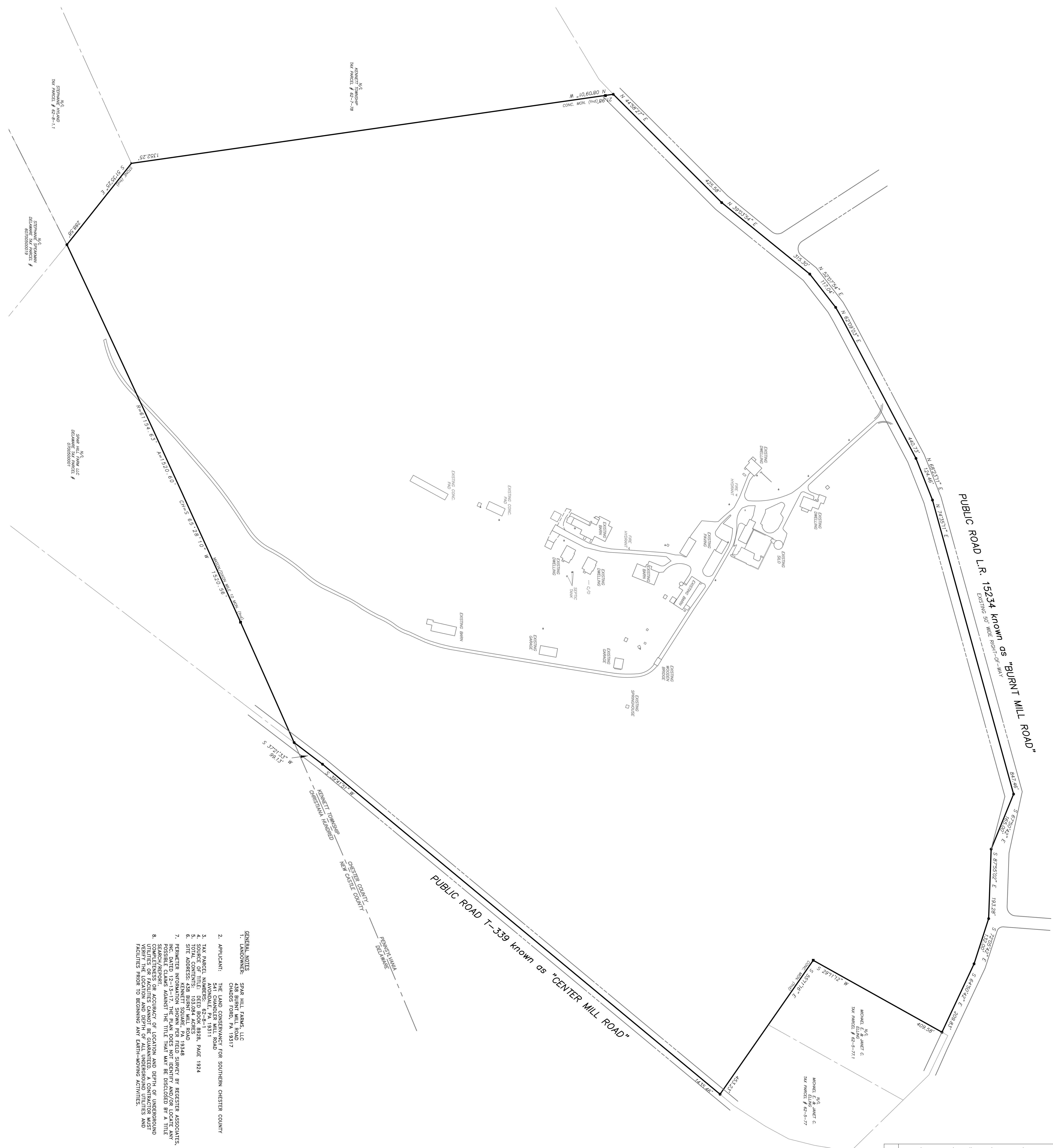

- GENERAL NOTES**
1. LANDOWNER: 5245 HILL FARMS, LLC
425 BURNT MILL ROAD
CHADDS FORD, PA 19317
 2. APPLICANT: THE LAND CONSERVANCY FOR SOUTHERN CHESTER COUNTY
AMONDEL, PA 19311
 3. TAX PARCEL NUMBER(S): BOOK 8328, PAGE 1924
 4. SOURCE OF INFORMATION: ASSESSOR'S MAP
 5. TOTAL ACRES: 102.084 ACRES
 6. SITE ADDRESS: KENNETT SQUARE, PA 19348
 7. REPLICATED INFORMATION SHOWN PER FIELD SURVEY BY REGISTER ASSOCIATES, INC. ON 08/25/2017. ALL INFORMATION IS SHOWN AS ACCURATE TO THE BEST OF OUR KNOWLEDGE AND BELIEF. REGISTER ASSOCIATES, INC. DOES NOT WARRANT THE ACCURACY OR COMPLETENESS OF THIS INFORMATION. REGISTER ASSOCIATES, INC. SHALL NOT BE RESPONSIBLE FOR ANY ERRORS OR OMISSIONS IN THIS PLAN. REGISTER ASSOCIATES, INC. SHALL NOT BE RESPONSIBLE FOR ANY ERRORS OR OMISSIONS IN THIS PLAN.
 8. UNLITLED OR FACILITIES CANNOT BE GUARANTEED. A CONTRACTOR MUST VERIFY THE LOCATION AND DEPTH OF UNDERGROUND UTILITIES PRIOR TO BEGINNING ANY EARTH-MOVING ACTIVITIES.

REGISTER ASSOCIATES, INC. REGISTERED LAND SURVEYORS AND PROFESSIONAL ENGINEERS P.O. BOX 406 KENNETT SQUARE, PA 19348 (610) 445-5524	Plan Prepared For The Land Conservancy for Southern Chester County	Drawn By: MJD Checked By: CRD/LL Scale: 1" = 100' Job Number: 171402 Date: 12-18-17	Sheet 1 of 1
	Boundary Plan	Situated In Kennett Township, Chester County, Pennsylvania	