

DLHowell

Civil Engineering  
Land Planning  
Environmental  
www.DLHowell.com

1250 Wrights Lane  
West Chester, PA 19380  
Phone: (610) 918-9002  
Fax: (610) 918-9003

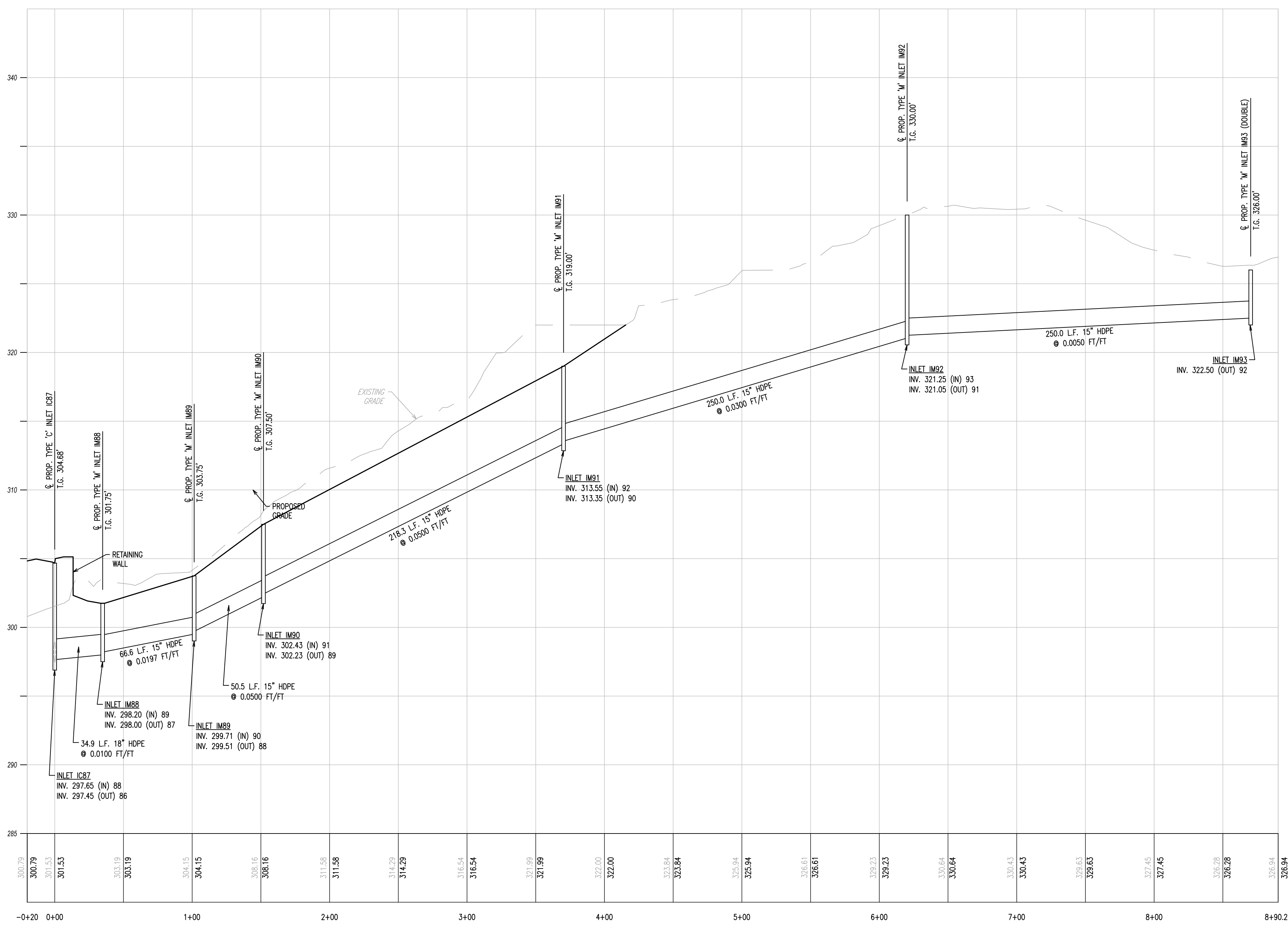

STORM SEWER IC87 - IM93 PROFILE  
HORIZ SCALE: 1"=50'  
VERT SCALE: 1"=5'

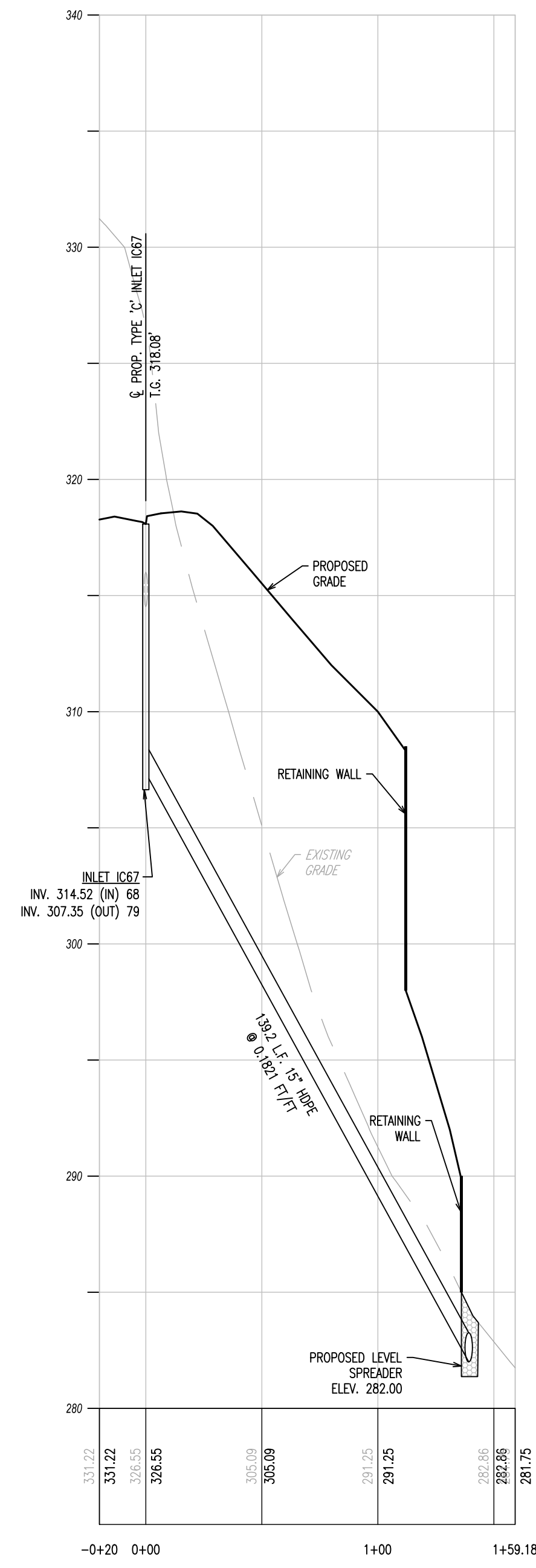

STORM SEWER IC67 - LS79 PROFILE  
HORIZ SCALE: 1"=50'  
VERT SCALE: 1"=5'

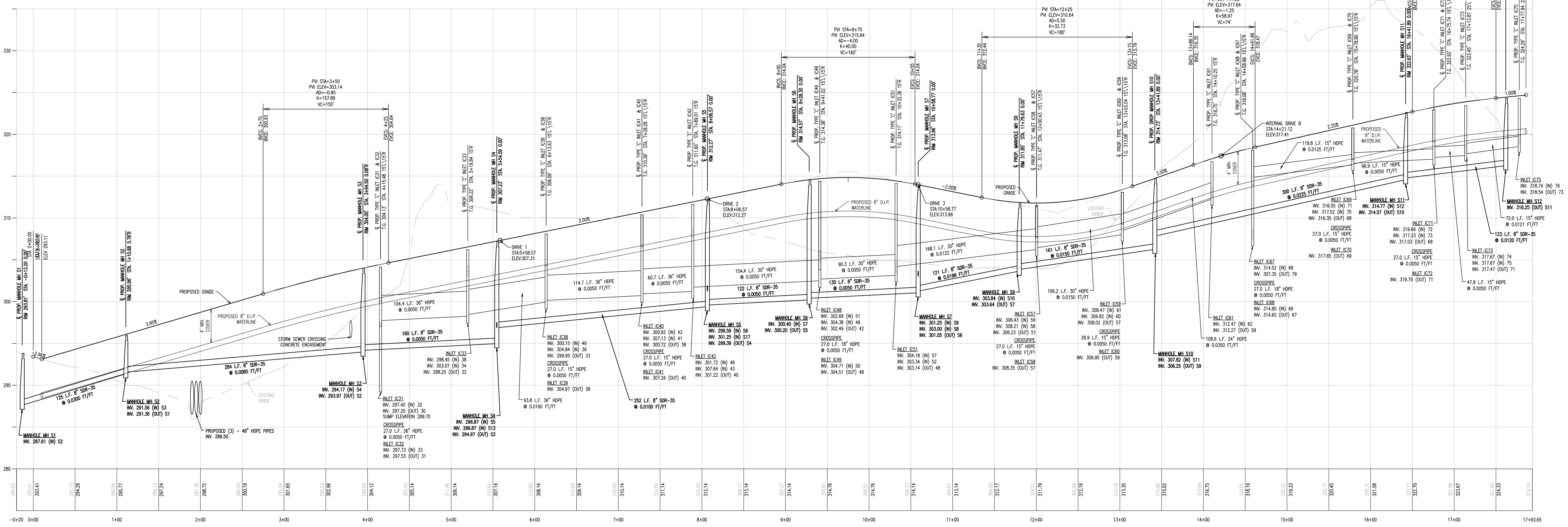

INTERNAL DRIVE A PROFILE STA -0+20 - 17+93.65  
HORIZ SCALE: 1"=50'  
VERT SCALE: 1"=5'

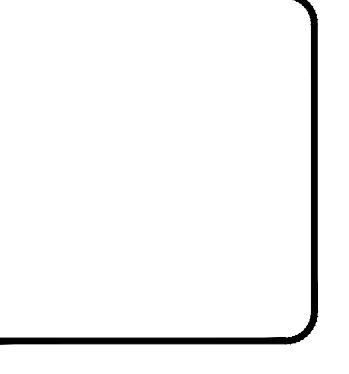
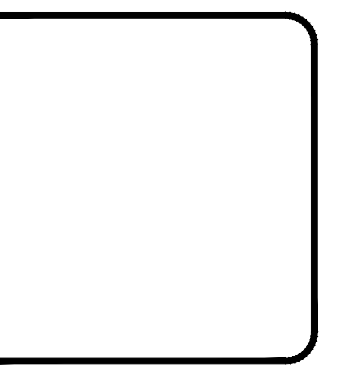

NO.	DATE	DESCRIPTION
1	07/15/19	REVISED PER TOWNSHIP CONSULTANT REVIEW LETTERS.
2	08/28/19	REVISED PER TOWNSHIP ENGINEER REVIEW LETTER DATED 07/31/19.
3	10/18/19	REVISED PER TOWNSHIP CONSULTANT REVIEW LETTERS.
4	06/06/20	REVISED PER TOWNSHIP CONSULTANT REVIEW LETTERS.
5	06/06/20	REVISED PER TOWNSHIP CONSULTANT REVIEW LETTERS.
6	06/06/20	REVISED PER TOWNSHIP CONSULTANT REVIEW LETTERS.
7	06/06/20	REVISED PER TOWNSHIP CONSULTANT REVIEW LETTERS.
8	06/06/20	REVISED PER TOWNSHIP CONSULTANT REVIEW LETTERS.

NO.	DATE	DESCRIPTION
1	07/15/19	REVISED PER TOWNSHIP CONSULTANT REVIEW LETTERS.
2	08/28/19	REVISED PER TOWNSHIP ENGINEER REVIEW LETTER DATED 07/31/19.
3	10/18/19	REVISED PER TOWNSHIP CONSULTANT REVIEW LETTERS.
4	06/06/20	REVISED PER TOWNSHIP CONSULTANT REVIEW LETTERS.
5	06/06/20	REVISED PER TOWNSHIP CONSULTANT REVIEW LETTERS.
6	06/06/20	REVISED PER TOWNSHIP CONSULTANT REVIEW LETTERS.
7	06/06/20	REVISED PER TOWNSHIP CONSULTANT REVIEW LETTERS.
8	06/06/20	REVISED PER TOWNSHIP CONSULTANT REVIEW LETTERS.

**PRELIMINARY PROFILE SHEET**

CURB: MITCHELL HOMES  
OWNER: SMITH PROPERTY  
LOCATION: 548 ROSDALE ROAD  
KENNETT TOWNSHIP, CHESTER COUNTY, PA

DATE:	04/30/19
SCALE:	AS SHOWN
DRAWN BY:	JTE
CHECKED BY:	JWB
PROJECT NO.:	3388
CAD FILE:	07 Profiles and Details.dwg
PLOTTED:	10/18/19
DRAWING NO.:	C07.1
SHEET:	23 of 31