

**SANITARY SEWER PROFILE
PROPOSED MANHOLE #27 TO
PROPOSED MANHOLE #22**
SCALE: HORIZ. 1"=50'
VERT. 1"=5'

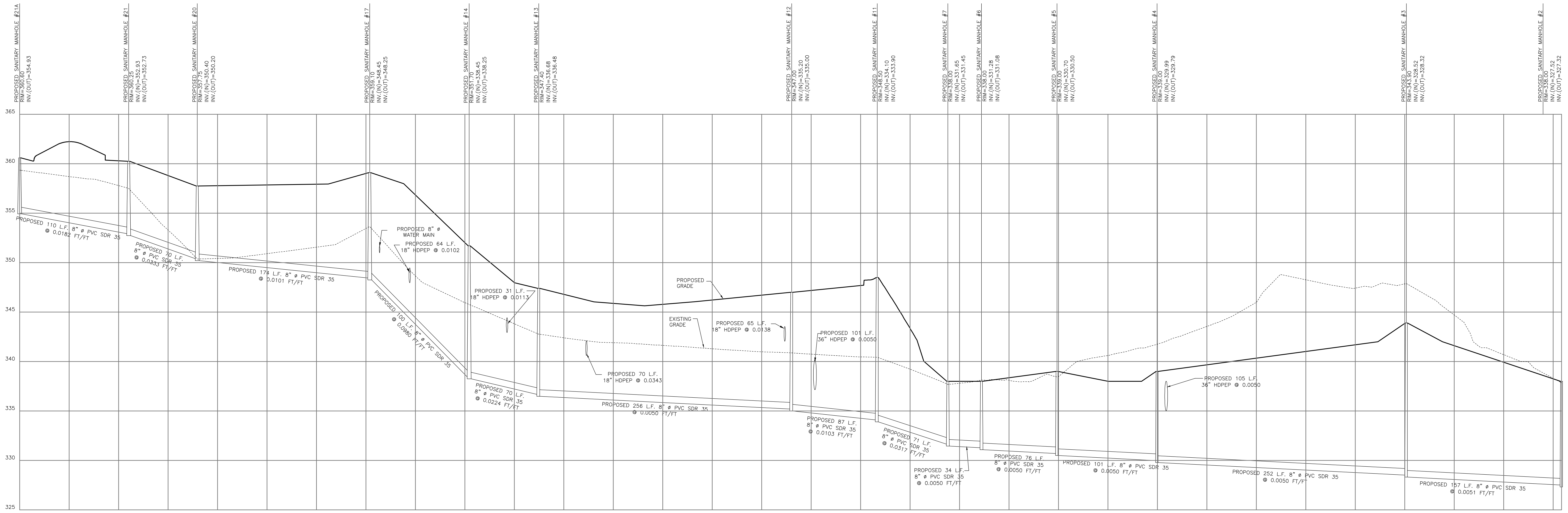

**SANITARY SEWER PROFILE
PROPOSED MANHOLE #21A TO
PROPOSED MANHOLE #2**
SCALE: HORIZ. 1"=50'
VERT. 1"=5'

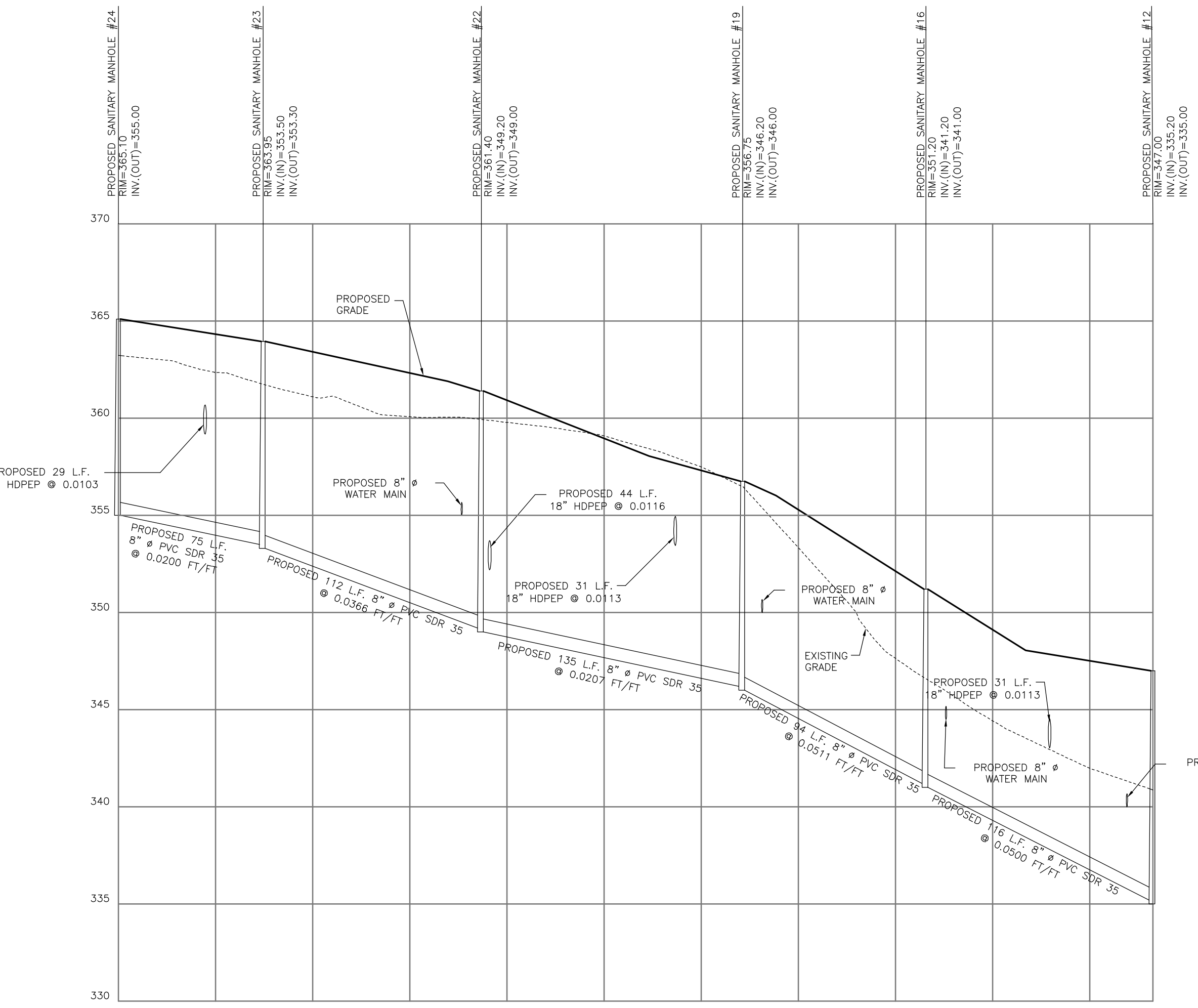

**SANITARY SEWER PROFILE
PROPOSED MANHOLE #24 TO
PROPOSED MANHOLE #12**
SCALE: HORIZ. 1"=50'
VERT. 1"=5'

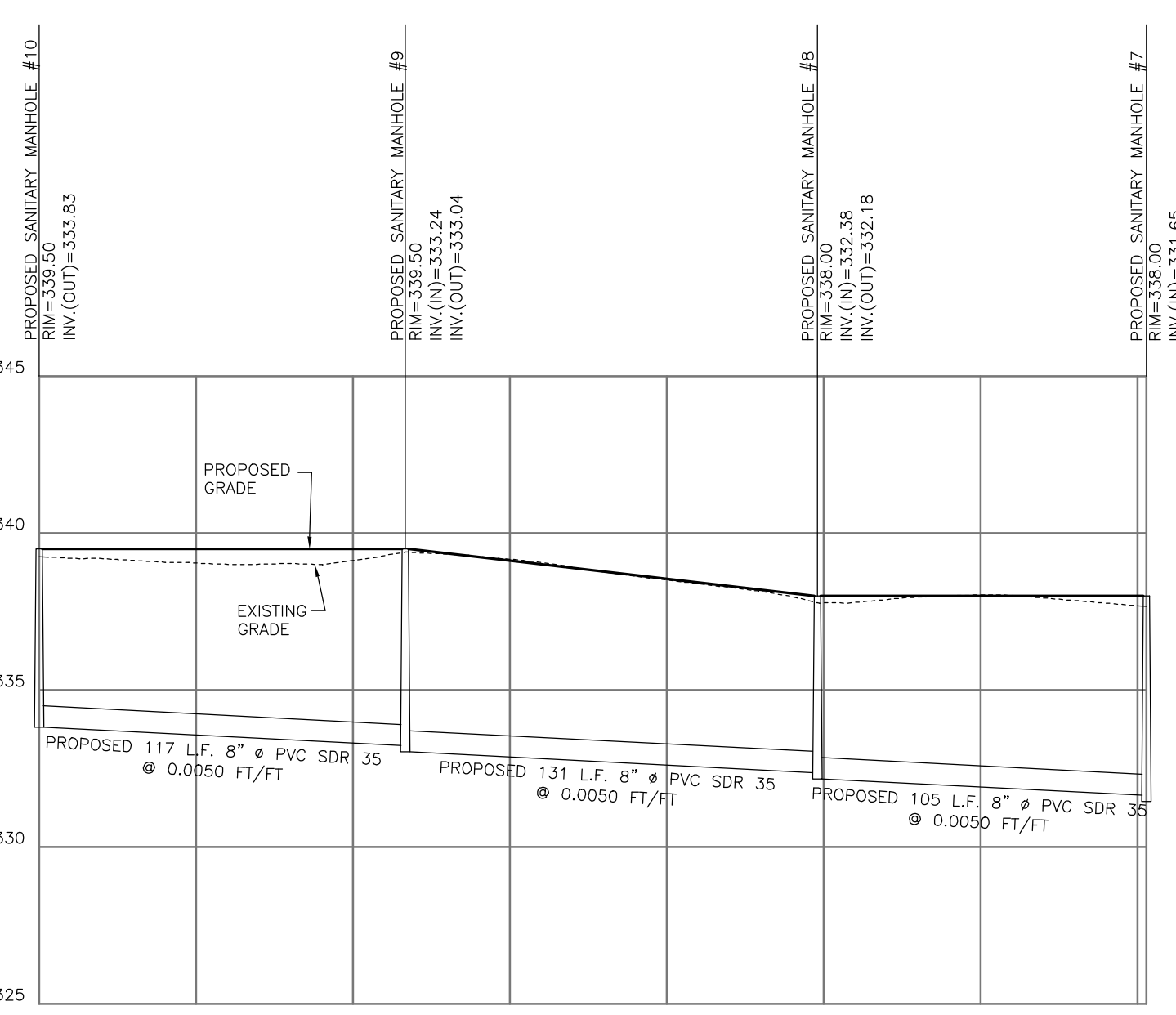

**SANITARY SEWER PROFILE
PROPOSED MANHOLE #10 TO
PROPOSED MANHOLE #7**
SCALE: HORIZ. 1"=50'
VERT. 1"=5'

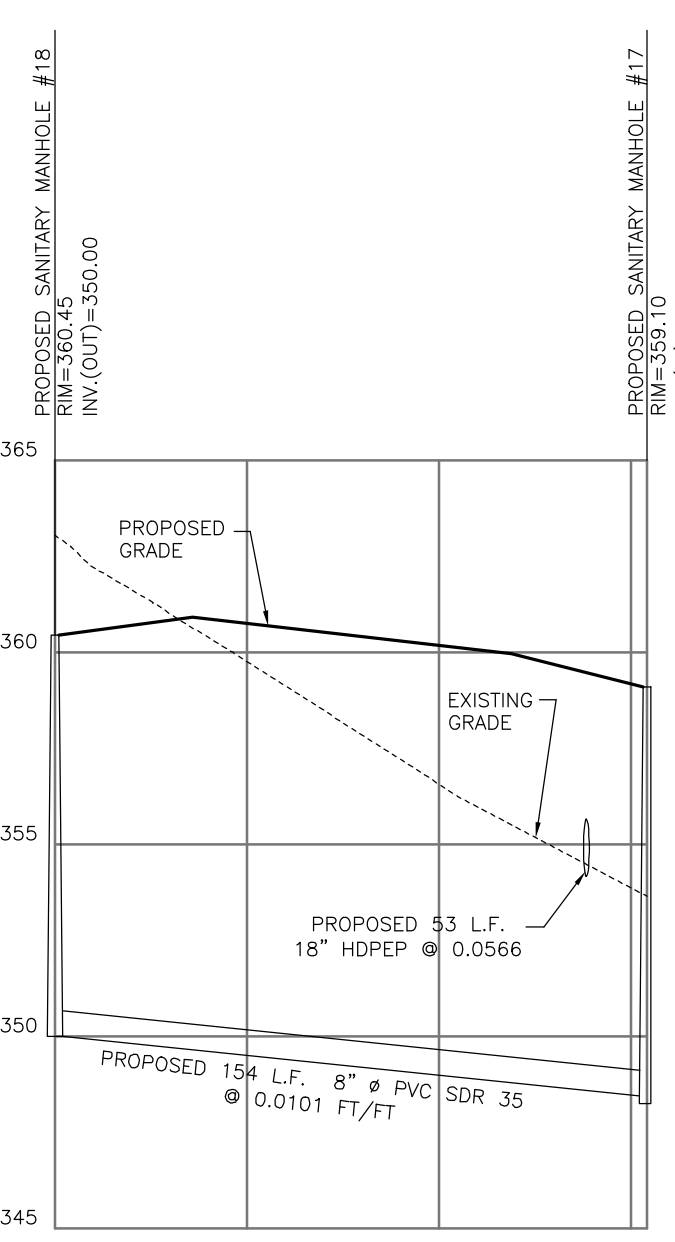

**SANITARY SEWER PROFILE
PROPOSED MANHOLE #18 TO
PROPOSED MANHOLE #17**
SCALE: HORIZ. 1"=50'
VERT. 1"=5'

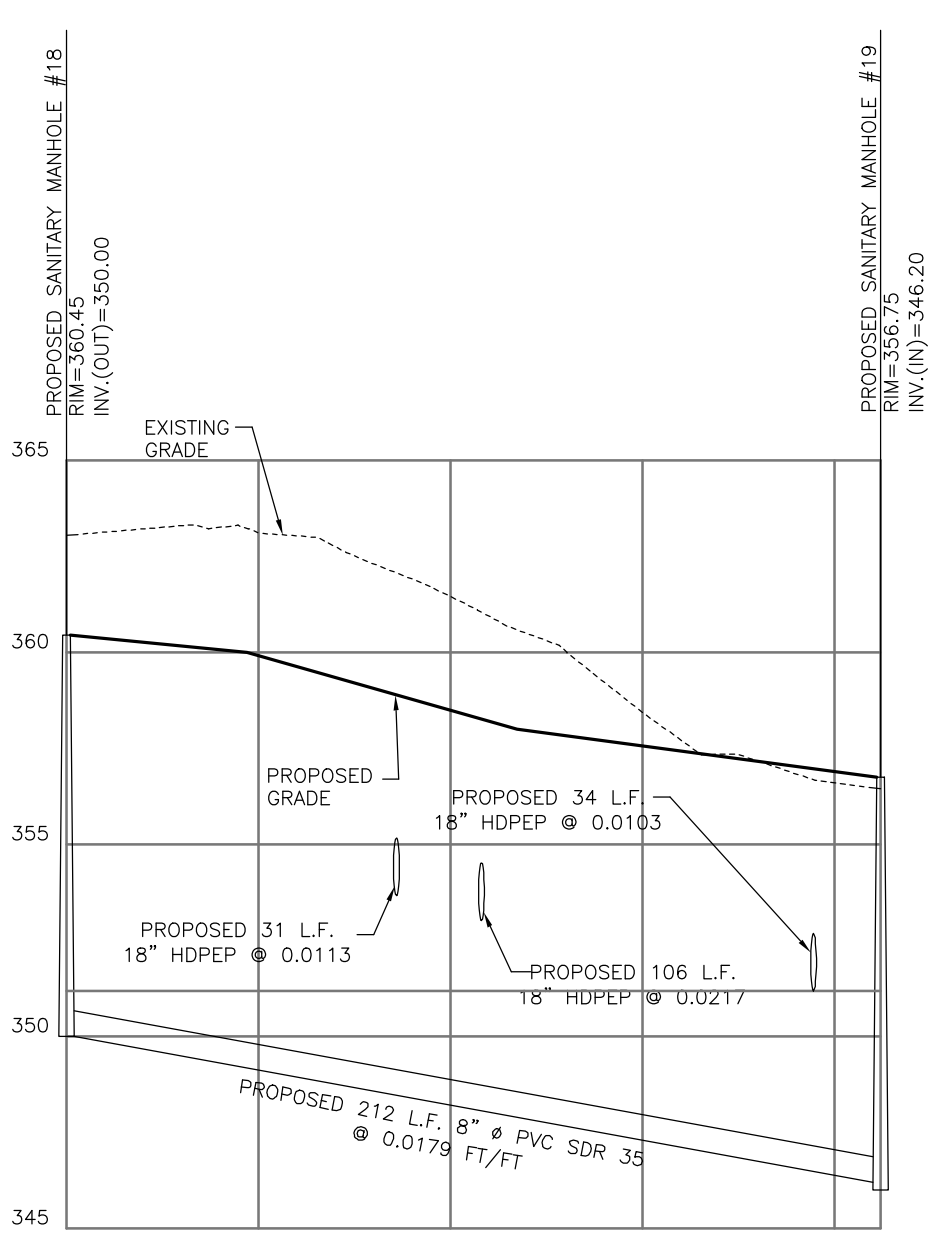

**SANITARY SEWER PROFILE
PROPOSED MANHOLE #18 TO
PROPOSED MANHOLE #19**
SCALE: HORIZ. 1"=50'
VERT. 1"=5'

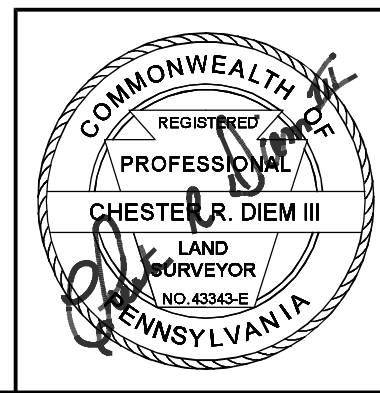
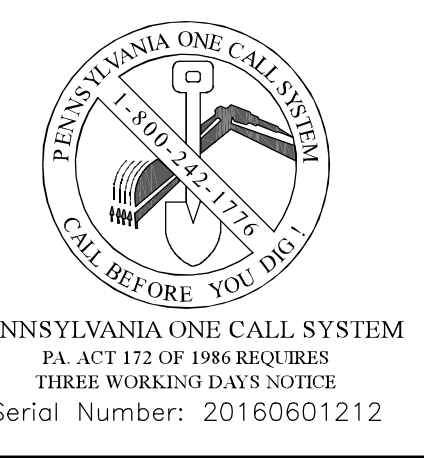

REGISTER ASSOCIATES, INC.
REGISTERED LAND SURVEYORS
AND
PROFESSIONAL ENGINEERS
P.O. BOX 406
KENNETT SQUARE, PA. 19348
(610) 444-5554
330 WEST STATE STREET
QUAKERTOWN, PA. 17366
(717) 786-8741

| | | |
|-----|----------|---|
| 7 | 04-05-23 | Revised per Kennett Township Engineer's review letters dated December 26, 2022 and February 6, 2023 and per Kennett Township Landscape Architect review letter dated November 29, 2022. |
| 6 | 11-09-22 | Revised for re-submittal and per Kennett Township Engineer's review letter dated March 4, 2019. |
| 5 | 05-16-19 | Revised per AECOM review letter dated March 4, 2019 and per client. |
| 4 | 01-24-19 | Revised per Kennett & Vernick Engineers review letter dated June 13, 2018, per AECOM review letter dated June 15, 2018 and per client. |
| 3 | 10-11-18 | Revised per the Chester County Conservation District review letter dated August 1, 2018. |
| 2 | 06-08-18 | Revised for submission to Chester County Conservation District. |
| 1 | 05-11-18 | Revised per township Engineer's Review Letter dated July 5, 2017 and as directed by the applicant. |
| No. | Date | Description |

| | | | | | |
|------------------------------|--|--|--|--------------------|-------|
| Sanitary Sewer Profile Sheet | | Plan Prepared For North Walnut Holding Company, L.P. | | Drawn By: DAM | Sheet |
| | | | | Checked By: CRDIII | |
| | | | | Scale: 1" = 50' | 23 |
| | | | | Job Number: 151129 | |
| | | | | Date: 02-16-17 | |
| Situate In | | Kennett Township, Chester County, Pennsylvania | | | |